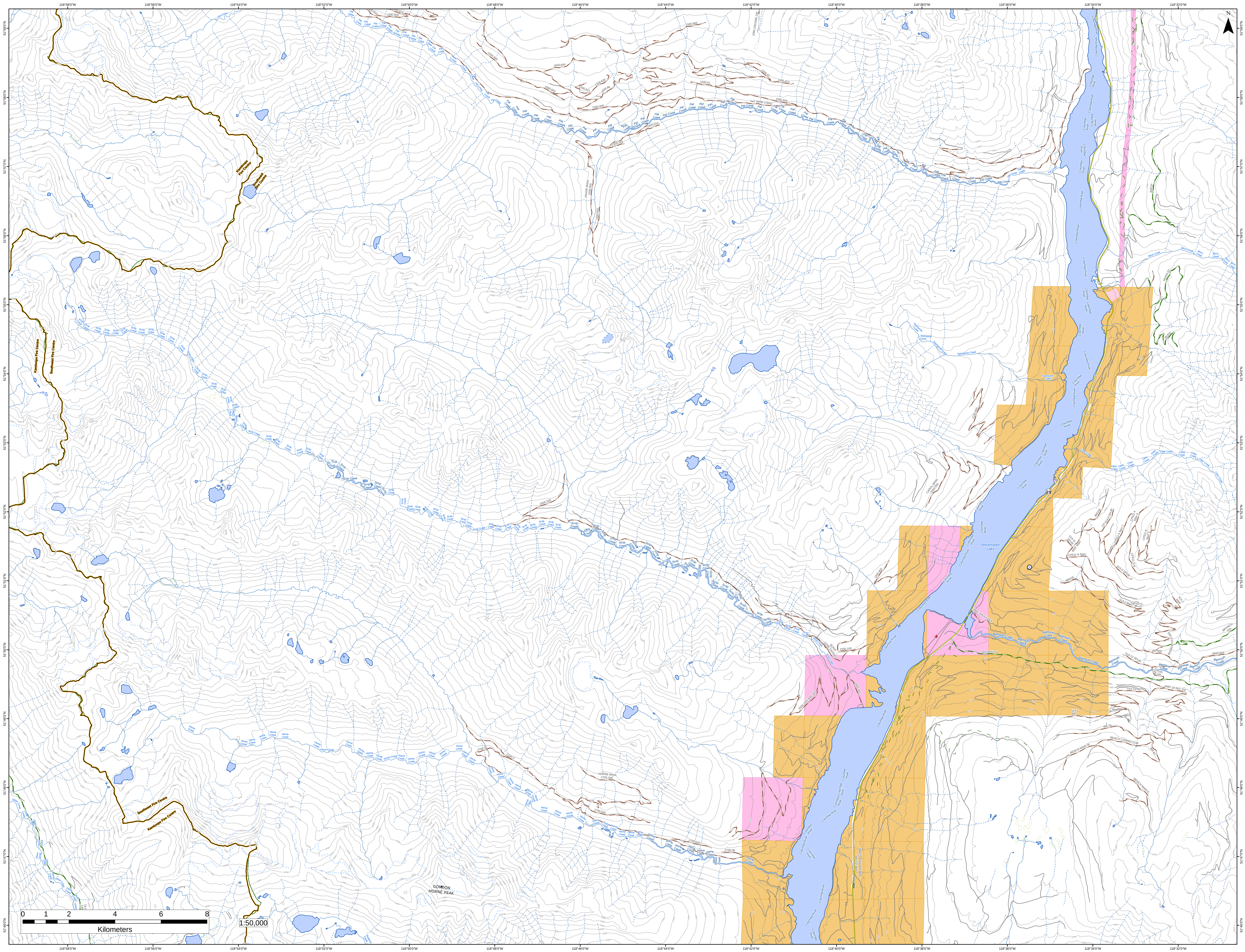

118°58'0"W
118°56'0"W
118°54'0"W
118°52'0"W
118°50'0"W
118°48'0"W
118°46'0"W
118°44'0"W
118°42'0"W
118°40'0"W
118°38'0"W
118°36'0"W
118°34'0"W
118°32'0"W
51°59'0"N
51°58'0"N
51°57'0"N
51°56'0"N
51°55'0"N
51°54'0"N
51°53'0"N
51°52'0"N
51°51'0"N
51°50'0"N
51°49'0"N
51°48'0"N
51°47'0"N
51°46'0"N
N
Kamloops Fire Centre
Southeast Fire Centre
Pat Creek
Scrip Creek
Horne Creek
Oliver Creek
Twentyone Creek
Birch Creek
Clear Creek
Bigmouth Creek
Columbia River
Revelstoke Lake
PAT MAIN (1500)
FRANK MAIN 1500.500
1500.800
1500.400
1500.600
1500.640
1500.650
1500.510
1500.505
1500.502
1000.100/1000.130
2500.200
2700.3
HORNE MAIN 2700.000
2700.040
2700.020
2700.08
SCRIP (2200.13/2500)
2200.100
2200.450
2500.000
2500.100/300/310
CAROL MAIN 2000.000
GORDON HORNE PEAK
BIRCH
MUDD
MUDD.02
23
Rte 23 Nb - Nakusp Mica Creek
BM106
CP 514-9 SPUR
CP511-4 Spur 1
CP511-4 Spur 2
CP511-4 Spur 3
CP511-3 rd
514-11 SPUR
BMX Main
CP511-6 Spur
513-3 SPUR
BM105
513-1 Main
511-2 Main
BMX SHOULDER
BIGMOUTH
BIGMOUTH-X
BRANCH 500
BR 500
6000.000
514-12 SPUR
LOUIS LEE M/L
514-13 RD
AMD 19 SEC DD
515-1 BR 1
BM-76
BENCH CONNECTOR
BENCH MAIN W
BM 82
BENCH MAIN E
0 1 2 4 6 8
Kilometers
1:50,000